

The Orthopaedic Specialty Hospital

MAIN LEVEL

Thirteen Mile Road

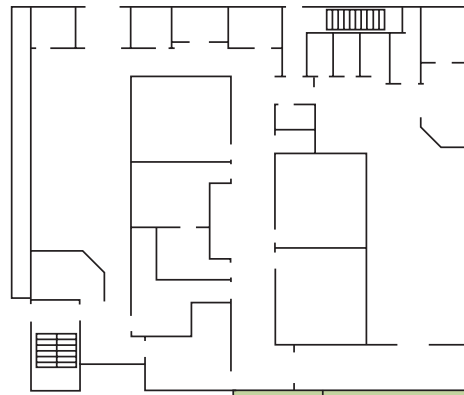

Stephenson Hwy.



Detroit Medical Center
The Orthopaedic Specialty Hospital
 Wayne State University

- ER/Urgent Care
- Surgical Suite
- Men's Restroom
- 1 North - Psych.
- 1 South - Ortho.
- Women's Restroom
- Radiology
- LOWER LEVEL
- Cafeteria
- Physical Therapy
- Patient/Staff Restrooms
- Elevator
- Parking
- Stairs
- Patient Rooms

The Orthopaedic Specialty Hospital

Parking

- Parking is available on the north side of the building.
- Patient drop-off is at the Main Entrance under the "porte-cochere", a protected entrance for your convenience.
- Urgent Care patients may enter on the west side of the building. Follow the "Urgent Care" signs.

Services

- ER/Urgent Care is open from 8 a.m. to 9 p.m.
- Rehabilitation Physical Therapy is located on the lower (ground) level, room B011. Use the south elevator located near 1-South Ortho wing.

Patient Visitation Policy

- Visiting Hours are from Noon to 8 p.m.
- All visitors must obtain a Visitor Pass from the information desk in the main lobby.
- Patients are permitted two visitors in a private room during visitor hours.
- Children under the age of 12 are not permitted in patient rooms and should not be left unattended in public areas of the hospital.
- Food and drinks are not allowed in the patient rooms.

Cafeteria

The Cafeteria is located on the lower (ground) level. Use the south elevator. Snacks, coffee, and other vending machines are always available in the dining area. Hot food and service is available during the following hours:

Breakfast: 7:30 - 9 a.m.
Lunch: 11 a.m. - 2 p.m.
Dinner: 5 - 6:30 p.m.

Important Phone Numbers

Appointment Scheduling	1-888-DMC-2500
Location and Directions	248-733-2200
Emergency Department	248-733-2303
Pre-Operative Nurse	248-733-2226
Registration/Finance	248-733-2280
Rehabilitation Services	248-733-2245

LOWER LEVEL

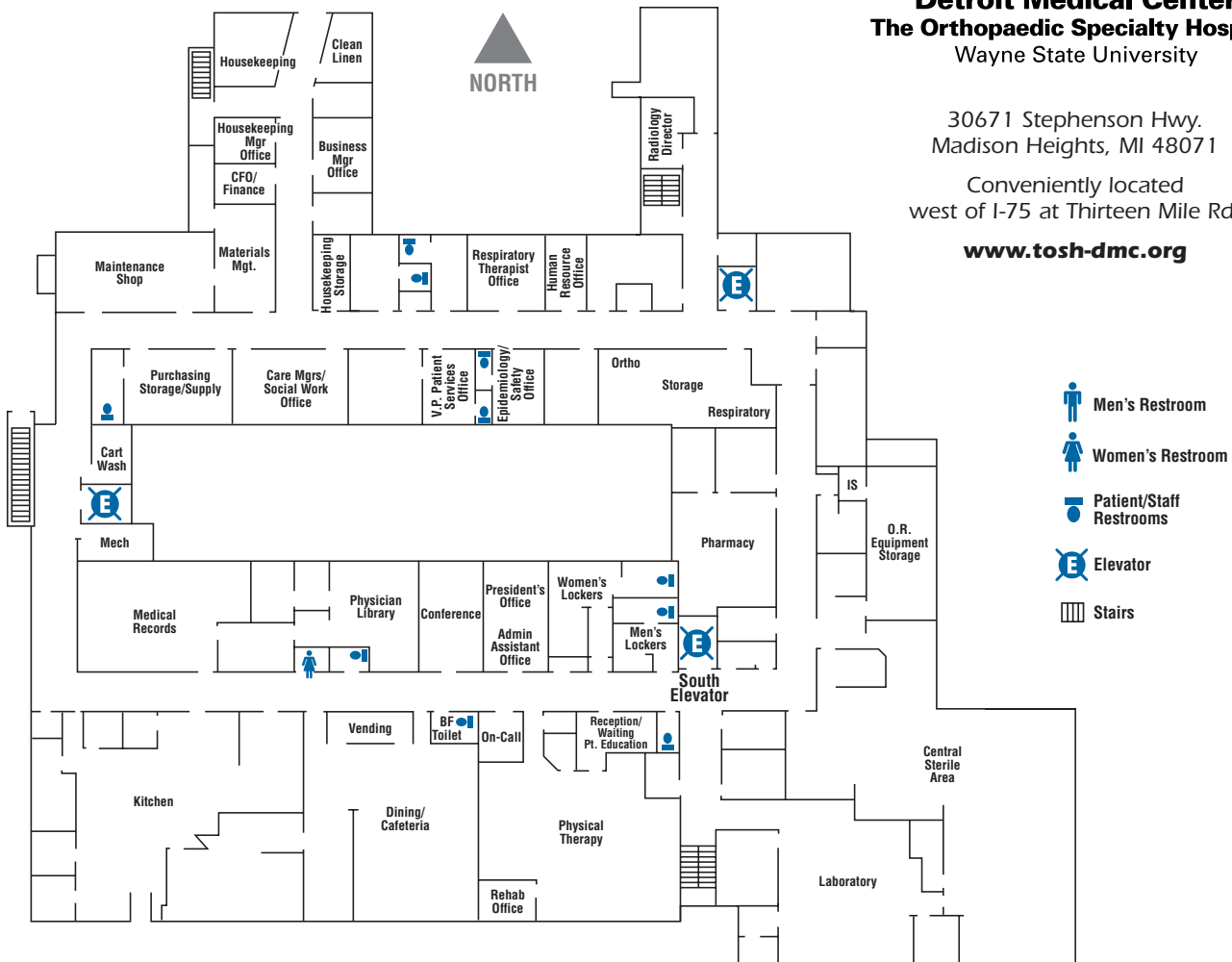

Detroit Medical Center
The Orthopaedic Specialty Hospital
Wayne State University

30671 Stephenson Hwy.
Madison Heights, MI 48071

Conveniently located
west of I-75 at Thirteen Mile Rd.

www.tosh-dmc.org